

Gait Calibration Charts

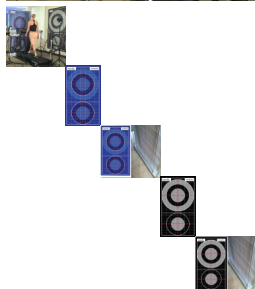

Gait Calibration Charts for Full Body Motion Capture

Rating: Not Rated Yet

Price:

[Ask a question about this product](#)

Manufacturer: [Medical Motion](#)

Description

Gait Calibration Charts for Full Body Motion Capture

Calibration charts are an essential tool for clinical gait analysis, postural analysis, and functional movement assessments.

- Provide optimal contrast between the subject and the background
- Enable quick and easy identification of movement or postural deviations on video
- Enable proper and consistent camera positioning, camera zoom, and camera focus
- Enable accurate software calibration for distance and speed measurements with precisely measured grid lines (2" high, 6" across)

Wall Calibration Chart: \$369.00

- Durable, wall-mounted version
- Permanently affix to wall, great for indoor lab environment
- Blue or gray color options
- Chart Size: 81" x 47"
- Weight: 10 pounds

Portable Calibration Chart: \$809.00

Gait Calibration Charts

- Allows for set up in areas where there is no wall available or if you want to transport to other locations.
- Quick and easy set up
- Comes in carry case with handle
- Blue or gray color options
- Chart Size: 81" x 47" (plus stand, add 3" to overall height)
- Weight: 20 pounds

Your Custom Logo is Added to the Gait Calibration Chart:

The company/facility logo will appear in the upper right hand corner – great marketing tool! Logo size on chart is 12" wide by 4" high (with a margin of ½" all the way around).

Best files are EPS or Adobe Illustrator. For best results, save file at 150 DPI at full size. Proof of the chart will be sent for approval prior to final creation. You mail email

pat@medicalmotion.pro or call us 888-265-6226.

Units in box: 1